

RESTAURANTS OPEN SUNDAY

RESTAURANT

© P. D. E. Koritika



Prices : consult us

KORI TIKA

From 01/01 to 31/12 between 7.30 pm and 1 am. Closed on Monday.



99 rue Saint Laurent - 38000 Grenoble
Tél. **04 76 42 63 04**
restaurant.koritika@gmail.com

RESTAURANT

© La Baie d'Ha Long



Prices : consult us

LA BAIE D'HA LONG

From 01/01 to 31/12 Opening hours on Monday and Wednesday between 7 pm and 11 pm. On Tuesday, Thursday, Friday, Saturday and Sunday between 11.45 am and 2 pm and between 7 pm and 11 pm.



24 rue Condorcet - 38000 Grenoble
Tél. **04 76 43 42 73**
guec.tang@gmail.com
www.le-bambou-vert.fr

RESTAURANT

© Epicurien



Prices : consult us

L'EPICURIEN

This hotspot of traditional Grenoble cuisine combines classic or innovative dishes with fresh market products and flavors that are the secret of great chefs.

From 01/01 to 31/12, daily



1, place aux herbes - 38000 Grenoble
Tél. **04 76 51 96 06**
lepicurien.grenoble@gmail.com
www.lepicurien-grenoble.com

RESTAURANT

© Le Bombay



Prices : consult us

LE BOMBAY

Traditional Indian cuisine, tandoori & curry

From 01/01 to 31/12 Opening hours on Tuesday, Wednesday, Thursday, Friday and Sunday between 12 pm and 1.30 pm and between 7 pm and 10 pm. On Saturday between 12 pm and 1.30 pm. Closed on Monday.



60, cours Jean Jaures - 38000 Grenoble
Tél. **0476877180**
www.restaurantbombay.fr/

RESTAURANTS OPEN SUNDAY

RESTAURANT



Prices : consult us

LE PHNOM PENH

Chinese and cambodian cuisine, chinese fondue, steamed dim sum, hot-plate specialities

From 01/01 to 31/12 Opening hours on Monday, Wednesday, Thursday, Friday, Saturday and Sunday between 12 pm and 2 pm and between 7 pm and 10 pm. Closed on Tuesday.

18, rue Thiers - 38000 Grenoble
Tél. **04 76 46 07 62**
www.restaurant-phnompenh.fr



RESTAURANT



Prices : consult us

SUSHI ONE

28 avenue Felix Viallet - 38000 Grenoble
Tél. **04 76 53 45 79**
sushione1grenoble@gmail.com
www.sushionegrenoble.fr



RESTAURANT



Prices : consult us

CAFÉ DE LA TABLE RONDE

From 01/01 to 31/12 Opening hours on Monday and Tuesday between 9 am and 8 pm. On Wednesday, Thursday, Friday, Saturday and Sunday between 9 am and 10.30 pm.

7, place Saint André - 38000 Grenoble
Tél. **04 76 44 51 41**
reservation@cafetableronde.com
www.restaurant-tableronde-grenoble.com



RESTAURANT



Prices : consult us

LA FERME À DEDÉ

Regional cuisine from the Dauphiné and Savoy regions: tartiflette, raclette, crawfish and chicken, veal's head, trout, etc.

From 01/01 to 31/12 Opening hours daily between 12 pm and 2.30 pm and between 7 pm and 11.30 pm.

24 Rue Barnave - 38000 Grenoble
Tél. **0476540033**
lafermeadede@orange.fr
www.restaurantlafermeadede.com/



RESTAURANTS OPEN SUNDAY

RESTAURANT

@Come Prima



Prices : consult us

COME PRIMA

Antipasti, pizza and Italian traditional cuisine.

From 01/01 to 31/12 Opening hours on Monday, Tuesday, Wednesday, Thursday and Sunday between 12 pm and 2.45 pm and between 7 pm and 11 pm. On Friday and Saturday between 12 pm and 2.45 pm and between 7 pm and 11.30 pm. Closed exceptionally on December 25th.



3 place Sainte-Claire - 38000 Grenoble
Tél. **04 76 44 86 57**
come.prima@outlook.fr
www.pizzeriacomeprima.com

RESTAURANT

@Restaurant O2



Prices : consult us

O2 RESTAURANT – TÉLÉPHÉRIQUE

An unusual setting for a gastronomic experience. The gourmet altitude bistro and its young chef suggest a simple menu cleverly bringing together local wines and local products.

From 01/01 to 31/12, daily between 11 am and 6.30 pm.



5, Fort de la Bastille - 38000 Grenoble
Tél. **04 76 25 48 60**
contact@o2-restaurant.fr
www.o2-restaurant.fr

RESTAURANT

@Restaurant Chez Marius - Google



Prices : consult us

CHEZ MARIUS

A restaurant with a typical French atmosphere! A large bar, bistro tables, wooden chairs, old-fashioned decoration and waiters in bistro-style uniform. In the kitchens, the chef concocts traditional French dishes.

From 01/01 to 31/12 Opening hours on Monday, Tuesday, Wednesday and Thursday between 12 pm and 2.30 pm and between 7 pm and 11 pm. On Friday between 12 pm and 2.30 pm and between 7 pm and 11.30 pm. On Saturday between 12 pm and 2.45 pm and between 7 pm and 11.30 pm. On Sunday between 12 pm and 2.45 pm and between 7 pm and 10 pm.



1, place Notre-Dame - 38000 Grenoble
Tél. **04 38 37 23 56**
contact@chezmarius.fr
www.chez-marius-restaurant.fr/

RESTAURANT

@Brasserie Chavant

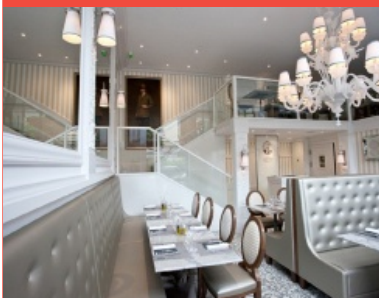

Prices : consult us

BRASSERIE CHAVANT



Gastronomic brasserie, elegance of the great Parisian brasseries, chic and baroque decor, refined cuisine.

From 01/01 to 31/12 Opening hours on Monday, Tuesday, Wednesday, Thursday, Friday and Sunday between 12 pm and 2 pm and between 7.30 pm and 11 pm. On Saturday between 12 pm and 11 pm.



2, cours Lafontaine - 38000 Grenoble
Tél. **04 76 87 61 83**
brasserie.chavant@yahoo.fr
www.brasserie-chavant.fr

RESTAURANTS OPEN SUNDAY

RESTAURANT

@le-boeuf-au-comptoir



Prices : consult us

LE BOEUF AU COMPTOIR

"Le boeuf au comptoir" wants to promote the excellence of regional products. Particular care is taken in the choice of products; as much for wines as for fresh products.

From 01/01 to 31/12 Opening hours on Monday, Tuesday, Wednesday, Thursday and Sunday between 9 am and 3 pm and between 7 pm and 10 pm. On Friday and Saturday between 9 am and 3 pm and between 7 pm and 11 pm. Closed exceptionally on January 1st, May 1st and December 25th.



17, avenue Félix Viallet - 38000 Grenoble
Tél. **0476461209**
info@le-boeuf-au-comptoir.fr
www.le-boeuf-au-comptoir.fr/

RESTAURANT

@la-ferme-a-dede - Grenoble-Care - Facebook



Prices : consult us

LA FERME À DEDÉ - ALSACE LORRAINE

From 01/01 to 31/12 Opening hours daily between 12 pm and 2.30 pm and between 7 pm and 10.30 pm.



55, avenue Alsace Lorraine - 38000 Grenoble
Tél. **04 76 27 42 84**
lafermeadede@orange.fr
www.restaurantlafermeadede.com/

RESTAURANT

@zakhang.fr



Prices : consult us

ZAKHANG

From 01/01 to 31/12 Opening hours on Wednesday, Thursday, Friday and Saturday between 7 pm and 10 pm. On Sunday between 12 pm and 2 pm and between 7 pm and 9 pm. Closed Monday and Tuesday.



5, quai Créqui - 38000 Grenoble
Tél. **04 76 95 01 61**
contact@zakhang.fr
www.zakhang.fr/